



2021 ANNUAL REPORT

A close-up photograph of a woman with long dark hair smiling warmly while holding a baby. The baby is wearing a white knitted sweater and looking directly at the camera. The background is a soft-focus field of yellow and orange autumn leaves.

CREATING PATHWAYS TO STRONGER,
MORE HOPEFUL COMMUNITIES

Dear supporters,

When I reflect on 2021, there are a few words that immediately come to mind: **Resilience.** Our incredibly adaptable and creative staff continuing to work together to bring hope to our community. **Determination.** The collective power of 1,460 volunteers who gave almost 58,000 hours of their time to make our community stronger (that's just about 40 hours per volunteer!). **Generosity.** Thousands of individuals—along with faith communities, businesses, foundations, schools and civic organizations—sacrificially giving financial donations to make sure VEAP continued to meet the increased needs in our community. **Togetherness.** Our partners in the community joined forces to make sure the most vulnerable children, teens, adults and seniors in our neighborhoods received the food, housing and case management support needed to make it through the pandemic.

As we travel through 2022 together, and as the federal supports that helped so many over the past two years continue to fade away, please remember that the people we are here for will experience the lingering economic impact of this pandemic for quite some time. So let's stay resilient, determined and generous, as together, we build stronger and more hopeful communities.

Sincerely,



OUR MISSION

Together we create pathways to stronger, more hopeful communities through access to healthy food, housing stability and supportive services.

OUR VISION

A thriving community where all are free to pursue their dreams!

2021 BOARD OF DIRECTORS

Anne Marie Gavel, President
OPTUM/UHC, Retired

Ross Widmoyer, Vice President
Faribault Woolen Mill Co.

Rebecca Johnson, Treasurer
Financial Consultant

Dion Evans, Co-Secretary
Target Corporation

Jennifer Siedow, Co-Secretary
Yale Mechanical

Brenda Bjorklund
CenterPoint Energy

Tai Giwa
CA Ventures

Shannon McCormick
Medtronic

Keith Moheban
Stinson LLP

Thoa Nguyen
Xcel Energy

Lisa Oster
Jack Link's

John Rimstad
UnitedHealth Group

Sarah Streitz
Richfield Public Schools

Bree Williamson
BMO Wealth Management

2021 STAFF

Joe McDonald
CEO

Emily Bingham
Community Outreach and
Engagement Coordinator VISTA

Marnie Anderson
Finance Manager

Shari DeBlieck
Operations Director

Courtney Flug
Volunteer Director

Ree Ford
Volunteer Engagement Coordinator

Trisha Gilbert
Program Manager

Jamie Gonzalez
Bilingual Housing Specialist

Nadia Hecker-O'Brien
Housing Specialist

Jessica Hering
Social Services Director

Paul Jacobson
Basic Needs Director

Lesley Kraft
Advancement Associate

Liz Lee
Administrative Assistant

Amy Lon
Human Resources Director

Caley Long
Marketing and Digital Manager

Melissa Maurer
Database Coordinator

James McCants Jr.
Social Worker

Kial Nelson
Senior Advancement Associate

Dave Rannow
Distribution Coordinator

Nathan Rust
Food Operations and Sourcing
Manager

Nicole Rust
Program Support Coordinator

Miles Sandbo
Warehouse Specialist

Gabriela Sicard
Participant Services
Coordinator

Kari Thompson
Advancement Director

Sean Trenary
Mobile Food Services Manager



2021 IMPACT HIGHLIGHTS

4,031,112

pounds of food distributed

23,236

individuals supported by
our food programming

\$5,815,717

in financial assistance granted

4,323

people received help with rent,
utilities, gas and other needs



"I've never known a better food shelf anywhere else in the city. I don't say that lightly. I've nearly felt like crying at times especially with the rise of rent and groceries and gas. We would be eating rice everyday if it wasn't for you all. VEAP is one of the most crucial programs in the area. Thank you!"

-Sam, recent participant

2021 PROGRAM UPDATES

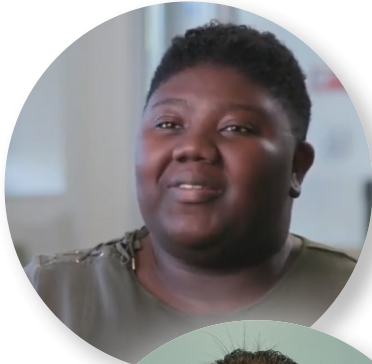

Food and Basic Needs VEAP continued our unique approach to food distribution and delivery, serving thousands through our drive-through, Mobile Pantry and at-home food delivery service.

4 million pounds of food distributed **44%** produce

23,236 people supported by our food programs

1,665 individuals served with at-home food deliveries

2,920 Student Food Packs to food-insecure youth

107,840 total food access visits across all programs



"VEAP has really helped me to survive. I am so thankful to you all. You do a lot for people who need it."

-Olena, Food Pantry visitor



Social Services VEAP's team of housing specialists, social workers and case managers rose to the ongoing financial challenges facing those in our community, supporting thousands of households with financial assistance grants.

\$5.6 million in rent assistance granted to **3,039** people

\$182,149 in utility assistance to **804** people

\$4,647 average rental grant distributed, over two to three months

479 individuals received help with gas, bus passes and gift cards



"VEAP is family: you've got the elders in the back, grandmas and grandpas, you got aunties and uncles and cousins and friends here, because they care about me. I come here and feel love."

-Lisa, Food Pantry visitor

OUR PARTICIPANTS

What compels people to turn to VEAP for support?

The people who pass through VEAP's doors come from all walks of life, but all of them share one thing in common: economic precarity.

According to our statistics from reporting households last year, **78% of our participants earned less than 100% of federal poverty guidelines.** For a family of four, that's equal to less than \$28,000 per year.

Fifty-three percent of VEAP participants were working either full-time, part-time or seasonally last year, but their wages simply weren't enough to make ends meet. Another 32% reported they were retired or unable to work because of health problems or disabilities.

The cost of rent in our service area remains high. In Bloomington, where half of our participants live, the average cost for a 2-bedroom apartment is now **\$1,925/month.** For families struggling, that's entirely out of reach without falling behind on other bills, going without medical care or skipping groceries.

VEAP is humbled to meet this important need in the community and will continue to advocate for changes to move the needle on suburban poverty.



S. Skye



"This place is just all-around fantastic. This is not your parent's food shelf. It relies on the work of volunteers to staff, stock, operate it, and they are such a tremendous group of people. They are just downright kind and easily offer assistance.

There are lots of extra items that have no limits that you're able to take at the end of your regular shopping. They also often have: diapers, wipes, pet food, laundry detergent and household needs like toiletries available too. Each child is allowed to take a free book from the bookshelves before leaving... Even more wonderful, if you don't have a car, they have a mobile food pantry that stops in designated locations weekly so more people have access to food. VEAP also has social workers on staff that can assist with discounted transit passes, help with housing resource and referrals to other programs that may benefit individuals.

Honestly, I cannot say enough positive things about this organization and their desire to care for our community. We are sooo incredibly fortunate to have them. Thanks for all you guys do! You are appreciated! <3"

CELEBRATING OUR VOLUNTEERS

Despite the uncertainty in our community and world, there was one thing VEAP could count on last year: our volunteers. In 2021, hundreds of individuals spent their valuable time at VEAP and were indispensable in nearly every area of our daily operations. From phone intake, veggie sorting, and van driving, to cleaning up after a busy day of work in the pantry, our volunteers were there for it all. We couldn't do it without them!



1,785

volunteers in 2021

57,737

total hours volunteered

\$1,647,813

cost-savings to VEAP because of volunteers*

*as determined by the 2021 Independent Sector Value of \$28.54 per volunteer hour



28

full-time equivalent staff
positions filled by volunteers
— effectively doubling our
output

*"Every single volunteer
at VEAP is here to give
their heart and soul
to the organization
because they know it
serves a great purpose."*

-Darrell, VEAP volunteer



VEAP volunteers are simply the best! Their dedication is unparalleled, especially the **21 volunteers who gave more than 300 hours of volunteer service in 2021!** That equates to an average of six hours a week, and for our top few volunteers, nearly 15 hours a week. Thank you!



Kevin Anderson
Jane Albright
Bill Bailey
Terri Behrends-Singer
John Crawford
Kent DeBlieck
Joanne Dendinger
Dave Dreblow
Jan Kidd
Carol Koepp
Judy McCallion

Linda Molohan
Holly Monson
Nan Morain
Nancy Nagel
Helen Nikiel
Elizabeth Olson
Jim O'Neill
Karen Orren
Mark Perkins
Joyce Taylor

THANK YOU 2021 DONORS

\$100,000+

3M Open Fund
C. Curtis Dunnavan Fund
City of Edina
City of Richfield
Taste Fore the Tour

\$99,999 - \$50,000

Estate of Clarice Frost
Stanley and Kathy Knudsen
Kopp Family Foundation
Martin and Esther Capp Family Foundation
Otto Bremer Trust

\$49,999 - \$25,000

Charlson Foundation
Christ Presbyterian Church
City of Bloomington
Emergency Food and Shelter Program (ESFP)
Hunger Solutions Minnesota
Michael Morris and Robin Durst
Mt. Zion Lutheran Church
Pohlad Family Foundation
St. Stephen Lutheran Church
The Four Leaf Clover Foundation
The Trustmark Foundation
Rosemary Townsend
United Properties Development
Western National Insurance

\$24,999 - \$10,000

Bumgarner Family Foundation
Buuck Family Foundation

C.H. Robinson Foundation
Calvary Christian Reformed Church
Martin D. Chorzempa
Chorzempa Family Foundation
Darrell and Lynne Christensen
Colonial Church of
Edina

Community
Housing
Coalition
Connexus Credit
Union
Edward R.
Bazinet Charitable
Foundation

John and Theresa Gibbs
John and Shirley Horn
Roger and Pat Kerber
Lakewinds Natural Foods
Margaret Longlet
Jessica MacEntee
John and Quay Mitchell
Mount Olivet Lutheran Church
Reed and Joan Nelson
Oak Grove Presbyterian Church
R. E. Purvis & Associates, Inc.
Robert and Judith Kleinman Charitable Fund
Sensata Technologies Foundation
SFM Mutual Insurance Company
Margo Sprengeler
St. Stephen's Episcopal Church
Stevens Square Foundation
Transfiguration Lutheran Church



\$9,999 - \$5,000

Allina Health Foundation

Ann Marie Hirsch and Eugene M. Link Fund

Bruce and Barb Bachman

Clark and Tina Bain

Bloomington Rotary Club Foundation

Cargill, Inc.

Chapel Hills United Church of Christ

Catherine Cich Community of the Cross Lutheran Church

Kathy Jo Davis

Michael Debelak and Janet Conn

Jack and Claire Dempsey

Doug and Lisa Bechtold Family Fund

John Duda

Edina Community Lutheran Church

Anne Marie and James Gavel

Grace Lutheran Church

Greater Minneapolis
Community
Connections - MN
Food Share

IDEaS - a SAS Company

Jerome and Ursula

Choromanski Family
Foundation

Daniel and Candace Kauffman

Stephen Kenney

Key Cadillac

Steve and Jan Kirchner

Kleven Family Foundation

Tom and Rachel Larson

Law of Abundance Donor Advised Fund of the

Minneapolis Foundation

Harry and Pam Lienke

Ardis Lillehaug

Macy's Department Store

Dorothy Malin

Minnesota Valley Unitarian Universalist Fellowship

Tom and Nancy Nagel

Nativity of Mary Catholic Church

Laurie and Joseph Nemanich

Normandale Hylands United Methodist Church

Northwest Area Jaycees

Oak Grove Lutheran Church

Frans and Helen Officer

Paula Patineau

Randy and Janet Pool

Portland Avenue United Methodist Church

Richfield Lions Club

Richard and Susan Rud

Mallory Ruppert and Shawn Rickett

Jill and Robert Sainati

Susan Schuler

Ellen Schuller

Second Harvest Heartland

Jennie and Christopher Smith

St. Luke's Lutheran Church

St. Michael's Lutheran Church

St. Richard's Catholic Church

Stiles Foundation

Tankenoff Families Foundation

Target Foundation

Matthew Taylor

The Hartford - Foundation Giving



The Porter Legacy Fund

The RAK Charitable
Fund

The Rob and
Carolyn Goedken
Fund

The Williams Family
Fund

Think Mutual Bank
Rochester

Thrivent Financial Services

United Health Group

United Methodist Church of Peace

Dan Vahle

W.G. Christianson Foundation

Terry Wander and Terri Hudoba

James and Lynn Wangen

Westhoff Family Foundation

Win and Christie Neuger Family Foundation

Woodlake Lutheran Church

John and Marvel Yager

\$4,999 - \$2,500

Dean and Martha Adolph

Boz and Terri Albinson

Greg and Pam Anderson

Larry and Alice Balmer

Barr Engineering Company

Chris and Andrea Baumgardner

Bloomington Community Foundation

Victor and Barb Bodnia

Bokers, Inc.

CenterPoint Energy

Christopher Chow



Tim Claus and Louise Anderson

Peter and Christy Conrad

Russell Cox

Crown Bank

Amy and Steven Culbert

Arthur Downey

Norman Draper

Anne Duff

Brian and Miriam Ebeling

Elftmann Family Fund

Michael and Mary Jo Elliott

Margaret Fisher-Jullie

Flamingo Group MN Inc/Keller Williams Realty

James and Christina Furber

Frances Gleason

Good Samaritan United Methodist Church

Kevin and Nancy Graf

Greater Twin Cities United Way

Paul and Nancy Gubrud

Jon and Betty Hansen

Cynthia Hanson

Noelle Hawton

Evie Heil

Hennepin County
HSPHD

Christopher and
Karen Hodgson

Holy Emmanuel
Lutheran Church

House of Prayer
Lutheran Church

Leonard and Lorna Kremer



Liberty Mutual Foundation

Kathleen Lucas

Rob and Sally Lund

Luther Bloomington Hyundai

Mayflower United Church of Christ

Amy McKee

Charles Meyer

Richard Miller

Brian and Jessica Moe

Normandale Lutheran Church

Okonek Family Fund of The Minneapolis Foundation

Karen Orren

Otto C. Winzen Charitable Fund of Catholic
Community Foundation

Peter Paulsen and Vicki Schulz

Robert and Sally Purvis

Redemption Lutheran Church

Laura Redish

Matthew Rench

Richfield United Methodist Church

John and Leslie Rimstad

Robert and Kimberly Pederson Charitable Gift Fund

Rosborough Family Fund

Ruth and Fred Sauer Charitable Fund

John and Carolyn Sandgren

Jim and Christine Scanlon

Gary and Mary Schlieckert

Allan and Debby Schneider

Seagate Technology

Arthur and Janis Seplak

Cal and Sandy Simmons

St. Edward's Catholic Church

St. Mark's United Church of Christ

Steve and Susann Stenbeck

Roger Allen Stoick

Linda Sugerman

Leanna Timanus

Barb and Louis Turner

Jason and Maggie Vecchio

Dennis Weiss

Gil Williams

Steven Williams and Dan Gardner

Bree Williamson

Mark and Karen Wing

Gene and Marion Wise

Michael and Marikay Wolf

Xcel Energy

Jim and Jodi Young



**A warm thank you to every single
one of our donors in 2021.
Your gift made a difference, no
matter the amount!**

FINANCIAL STATEMENT 2021 FISCAL YEAR

INCOME

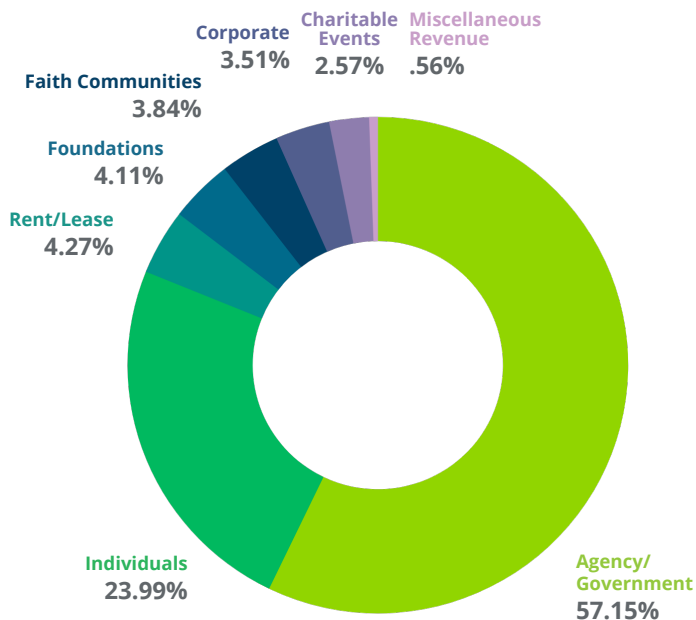

EXPENSES

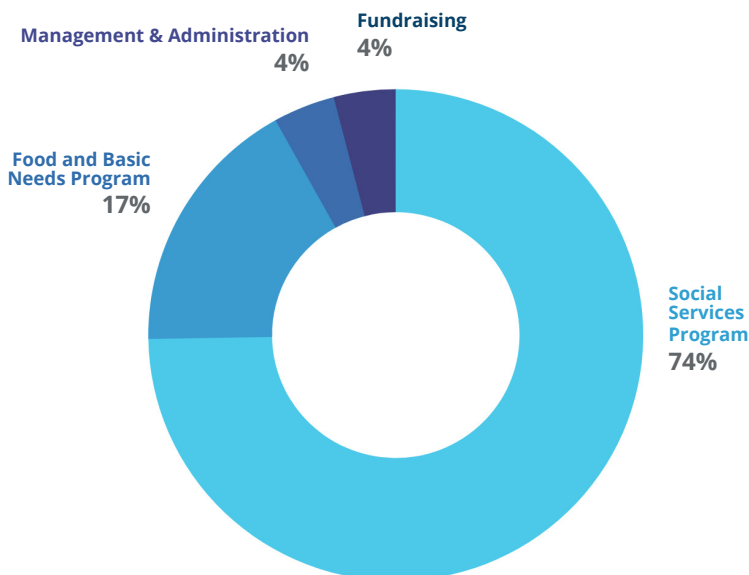

\$9.20 of every \$10 we receive goes right to programming!

ASSETS

Cash and Cash Equivalents	\$2,901,476
Inventories	\$230,709
Accounts Receivable	\$2,003
Grants Receivable	\$590,932
Prepaid Expenses	\$52,743
Property & Equipment (net)	\$4,432,110
TOTAL ASSETS	\$8,119,973

LIABILITIES & NET ASSETS

Total Liabilities	\$3,750,674
Total Temporarily Restricted Net Assets	\$100,000
Total Unrestricted Net Assets	\$4,369,299
TOTAL LIABILITIES & NET ASSETS	\$8,119,973

To view VEAP's 2021 audited financials visit:
veap.org/about/financials



VEAP held our annual fundraising virtually once again in 2021, raising \$200,000! Watch the recorded stream at veap.org/gala-2021

WE COULDN'T DO IT
WITHOUT ALL OF YOU
- THANK YOU 2021 SUPPORTERS -



9600 Aldrich Avenue South
Bloomington, Minnesota 55420
veap.org • 952.888.9616

