



# 2022 ANNUAL REPORT



**FIGHTING FOOD INSECURITY AND  
HOMELESSNESS IN OUR COMMUNITY**



Dear supporters,

When I consider the arc of 2022 and the progress VEAP made toward our mission of ending food insecurity and homelessness in south Hennepin County, I feel many emotions: optimistic about the future, and our community's generosity to support those in crisis. I feel gratitude for the nearly 2,000 volunteers who gave their time in our pantry last year, many of them every single week. And I feel pride in the work the team at VEAP has accomplished to support those in need, demonstrating compassion and integrity at every turn.



Last year was marked by rapidly rising inflation, which prompted VEAP to launch an Emergency Summer Food Campaign to restock our dwindling shelves. The community came through for us and for their neighbors: we received thousands of pounds of food donations, and much-needed funding to continue our mission-critical work. I am still so grateful for everyone's immediate rallying of aid.

As we travel through 2023 together, with great economic uncertainty ever present, I remain confident in the resiliency and generosity of our collective community. Together, we are forging a brighter future, where no one has to worry about keeping a roof over their head or getting food on the table.

Warmly,



## MISSION

Together we create pathways to stronger, more hopeful communities through access to healthy food, housing stability, and supportive services.

## VISION

A thriving community where all are free to pursue their dreams!

---

## 2022 BOARD OF DIRECTORS

**Ross Widmoyer, President**  
Faribault Woolen Mill Co.

**Dion Evans, Vice President**  
BJ's Wholesale Club

**Rebecca Johnson, Treasurer**  
Financial Consultant

**Shannon McCormick, Co-Secretary**  
Medtronic

**Brianna Williamson, Co-Secretary**  
BMO Wealth Management

**Joe Bauer**  
Tradition Capital Bank

**Jackline Erickson**  
Bloomington Community Health

**Anne Marie Gavel**  
OPTUM/UHC, Retired

**Tai Giwa**  
CA Ventures

**Molly McCormick**  
Portico Healthnet

**Keith Moheban**  
Stinson LLP

**Lisa Oster**  
Jack Link's

**John Rimstad**  
UnitedHealth Group

**Megan Rogers**  
Larkin Hoffman

**Jennifer Siedow**  
Yale Mechanical

---

## 2022 STAFF

**Kari Thompson**  
CEO

**Marnie Anderson**  
Finance Manager

**Emily Bingham**  
Volunteer Experience Coordinator

**Shari DeBlieck**  
Operations Director

**Ree Ford**  
Volunteer Engagement Coordinator

**Trisha Gilbert**  
Program Manager

**Casey Gordon**  
Grant Writer

**Jessica Hering**  
Social Services Director

**Paul Jacobson**  
Basic Needs Director

**Lesley Kraft**  
Advancement Coordinator

**Liz Lee**  
Case Manager

**Amy Lon**  
Human Resources Director

**Caley Long**  
Marketing and Digital Manager

**Melissa Maurer**  
Database Coordinator

**James McCants Jr.**  
Social Worker

**Dave Rannow**  
Distribution Manager

**Nathan Rust**  
Food Operations and Sourcing Manager

**Nicole Rust**  
Program Support Coordinator

**Miles Sandbo**  
Mobile Food Services Coordinator

**Gabriela Sicard**  
Participant Services Coordinator

**Stephanie Stewart**  
Case Manager

**Beatriz Urzua-Viveros**  
Case Manager



## 2022 IMPACT HIGHLIGHTS

# 4,691,837

pounds of food distributed

# 20,019

unique individuals supported by our programming

# \$3,716,519

in financial assistance granted

# 3,785

people received help with rent, utilities, gas and other needs



*"VEAP is a refuge so to speak, because they are kind, giving, and a life sustaining place to get much-needed food where otherwise people would go hungry. I know this because this is what you did for me. Everyone is willing to help and with a smile which always goes a long way too. Thank you for all you do." -D.U.*



# 2022 PROGRAM UPDATES

**Food and Basic Needs** VEAP grew our hybrid approach to food distribution and delivery, serving thousands on-site, while also offering drive-through, mobile sites and delivery services.

**4.7** million pounds of food distributed **43%** produce

**20,019** people supported by our food programs

**10,462** individuals served with at-home food deliveries

**3,946** students supported through school partnerships

**45,846** total food access visits by households



*"VEAP is such a good organization and has helped my household food health in general, especially being an immigrant struggling to make ends meet." -C.Y.*



**Social Services** VEAP's team grew our wrap-around case management services, supporting thousands of households with financial assistance grants and additional community resources to promote long-term stability.

**\$3.5** million in rent assistance granted to **1,813** people

**\$1,966** average rental grant distributed

**\$136,824** in utility assistance to **531** people

**865** individuals received help with gas, bus passes, and/or gift cards totaling \$15,000



*"VEAP has been extremely kind and helpful for my family and helped us get through in the hard times at the height of the pandemic. I truly can never express how grateful I am to them and hope that they can spread the same happiness to many, many others." -A.Y.*



# CELEBRATING OUR VOLUNTEERS

VEAP's volunteers are the driving force behind every we do! Despite decreasing rates of volunteerism across Minnesota in 2022, new and returning volunteers to our organization grew last year, serving in critical roles across our food pantry and general operations.



1,962

volunteers in 2022

63,025

total hours volunteered

\$1,887,598

cost-savings to VEAP because of volunteers\*

\*as determined by the 2022 Independent Sector Value of \$29.95 per volunteer hour



*"I always have an awesome experience when I come in. Everyone is so nice and pleasant. The volunteers are so very kind. They need to be remembered." -J.B.*



30

full-time equivalent staff positions filled by volunteers — more than doubling our capacity!

VEAP volunteers are hands-down the best! Their dedication is unrivaled, especially the **20 volunteers who gave more than 315 hours of volunteer service in 2022!** That equates to an average of six hours a week! Many of them even pull double-shifts. Thank you!



Jane Albright  
Leo Bruhl  
John Crawford  
Kent DeBlieck  
Joanne Dendinger  
Dave Dreblow  
Kathy Fischer  
Ellen Hacker  
Jan Kidd  
Judy McCallion

Nancy Miller  
Linda Molohan  
Holly Monson  
Nancy Nagel  
Helen Nikiel  
Elizabeth Olson  
Karen Orren  
Riley Praska  
Joyce Taylor  
Debie Tsuchiya



## LATASHA'S STORY



**Just five years ago, Bloomington resident Latasha found herself newly single and working to close what had been a big chapter in her life after separating from her partner.**

Navigating life alone was not something she had expected to do, but she didn't struggle for long. Latasha had always been a helper in her community, and she understood that it was community that would see her through this storm.

"I'm a resourceful person," Latasha said. "I'm always on the internet, always looking for some type of information, so anything that I find out, I'm going to pass it along." As a former United Way 211 operator, Latasha not only knew the value of community social services, but she also knew how to navigate this often overwhelming network of support. This is how she found her way to VEAP.

"The pandemic was still going on, and I was receiving unemployment, but it wasn't enough," she said. She called VEAP for assistance, and the social services staff promised her a call back as soon as the applications for rent help were open to the public. Sure enough, as soon as the applications opened, Latasha received a phone call.

"I just really appreciate you guys being on top of everything, doing what you say you're going to do, returning phone calls and answering emails – that's awesome!" With Latasha's diligence and VEAP's reliability combined, she was able to get back on her feet. From VEAP, she received support for rent, utilities, and was even able to get her vehicle fixed so she could go to job interviews.

"After that, everything was okay. I was working, I had transportation to get there, and I was caught up on my rent," Latasha said.

Today, with her basic needs met, Latasha has the time and freedom to focus on what it means to thrive at this time in her life. She is looking to transition in her career by learning more about information technology and networking at job fairs. And, having used her voice so often to help others, she is now using her voice as a means of self-expression through singing.

"They say use it or lose it," she quips, "and I don't think I've lost it!" Latasha has been taking vocal lessons, and though she hasn't started performing just yet, her vocal instructor has encouraged her to do karaoke.

Latasha knows enough to know that coming into one's full potential is a never-ending journey. She takes the days as they come, knowing that though she is single, she is not alone. And, to others facing change and feeling hopeless, she encourages them to keep going.

**"Keep your head up," she said. "You're going to get through this. Whatever it is that you need, whether it's help with rent, or a car, or a job, that information and help is out there."**



# THANK YOU 2022 DONORS

## \$100,000+

City of Bloomington  
City of Edina  
Hennepin South Services Collaborative  
Kopp Family Foundation  
Lake Harriet Christian Church  
Taste Fore the Tour

## \$99,999 - \$50,000

C. Curtis Dunnavan Fund  
City of Richfield  
The Four Leaf Clover Foundation  
Hunger Solutions Minnesota  
Martin and Esther Capp Family Foundation  
Otto Bremer Trust  
Estate of Kathryn Wentzel  
Western National Insurance

## \$49,999 - \$25,000

Charlson Foundation  
Chorzempa Family Foundation  
Emergency Food and Shelter Program (EFSP)  
Kia America  
Steve and Jan Kirchner  
Michael Morris and Robin Durst  
Richard M. Schulze Family Foundation  
Robert and Jean Rydell Charitable Fund  
Second Harvest Heartland  
Margo Sprengeler  
St. Stephen's Episcopal Church  
Total Wine & More - Bloomington  
Rosemary Townsend

## \$24,999 - \$10,000

AMVETS Post #1 Home Inc  
Bloomington Lions Club  
Buuck Family Foundation  
C.H. Robinson Foundation  
Darrell and Lynne Christensen  
Connexus Credit Union  
Michael Debelak and Janet Conn  
Edward R. Bazinet Charitable Foundation  
Anne Marie and James Gavel  
Good Samaritan United Methodist Church  
Hennepin County Administration  
Roger and Pat Kerber  
Margaret Longlet  
Jessica MacEntee  
Margaret A. Cargill Fund of The Minneapolis Foundation  
Meetinghouse Church  
John and Quay Mitchell  
Mount Olivet Lutheran Church  
Nativity of Mary Catholic Church Normandale  
Hylands United Methodist Church Oak Grove Lutheran Church  
The Porter Legacy Fund  
Robert and Sally Purvis  
R. E. Purvis & Associates, Inc.





Tim and Linda Ribbens  
Richfield United Methodist Church  
Robert and Judith Kleinman Charitable Fund  
SFM Mutual Insurance Company  
St. Stephen Lutheran Church  
Think Mutual Bank  
The Trustmark Foundation  
Larry and Victoria Zobel

**\$9,999 - \$5,000**

Dean and Martha Adolph  
Boz and Terri Albinson  
Allina Health Foundation  
Greg and Pam Anderson  
Barr Engineering Company  
Bloomington Rotary Club Foundation  
BMO Wealth Management



Calvary Christian Reformed Church  
Chapel Hills United Church of Christ  
Christopher Chow  
Community of the Cross Lutheran Church  
Crown Bank  
Doherty Family Foundation

John Duda  
Anne Duff  
James and Christina Furber  
Kate and Rick Hartfiel  
Hartford Foundation for Public Giving  
Hennepin County HSPHD  
Steve and Kelly Housh

Karin L. Larson Fund of the California Community Foundation  
Daniel and Candace Kauffman  
Stephen Kenney  
Kleven Family Foundation  
Lakewinds Natural Foods  
Larkin Hoffman Daly & Lindgren Ltd  
Lois Larson  
Harry and Pam Lienke  
Dorothy Malin  
Mayflower United Church of Christ  
Shannon McCormick  
Medica Foundation  
Cory Miller  
Brian Moe and Jessica Olson Moe  
Laurie and Joseph Nemanich  
Oak Grove Presbyterian Church  
Frans and Helen Officer  
Redemption Lutheran Church  
Matthew Rench  
The Rob and Carolyn Goedken Fund  
Robert and Kimberly Pederson Charitable Gift Fund  
Molly Rosenkranz  
Richard and Susan Rud  
Ruth and Fred Sauer Charitable Fund  
St. Michael's Lutheran Church  
Tankenoff Families Foundation  
Thrivent Financial Services  
United Health Group  
Dan Vahle  
James and Lynn Wangen  
Westhoff Family Foundation



Wooddale Church  
John and Marvel Yager  
Jim and Jodi Young

**\$4,999 - \$2,500**

Kay Alley  
Brian Anderson  
Brad Borkenhagen and  
Katherine Chaney  
Gary and L. Ann Bormes  
Ken and Geraldine Chavis  
Catherine Cich  
John and Lynne Clayton  
David Fong's Restaurant  
Arthur Downey  
Richard and Karen Dykoski  
Brian and Miriam Ebeling  
Edina Community Lutheran Church  
Edina Morningside Rotary Club Foundation  
George Edmonson and Anne Murray  
John Ellingboe and Catherine Cella  
Jackline and Steve Erickson  
Margaret Fisher-Jullie  
The Grace Fund  
Grace Lutheran Church  
The Grammie Jean Foundation, Inc.  
Greater Minneapolis Community Connections - MN  
Food Share  
Emily Groepper  
Guardian Wealth Strategies  
Paul and Nancy Gubrud  
Jon and Betty Hansen  
Howard Hartstein and Mary Ruhoff



Evie Heil  
Christopher and Karen Hodgson  
John and Shirley Horn  
House of Prayer Lutheran Church  
Dale Huberty  
IDeaS - a SAS Company  
The Jacqueline Nolte Jones Foundation  
Wayne and Susan Johnson  
Collin Kaas  
Barb and David Kaminski  
Key Cadillac  
Leonard and Lorna Kremer  
Timothy and Deb Krieg  
Thomas and Rachel Larson  
LinkedIn  
Kathleen Lucas  
Carole and Ernest Martin  
John and Ann McGuire  
Medtronic Inc  
Charles and Carolyn Meyer  
Richard Miller  
Tom and Nancy Nagel  
Normandale Lutheran  
Church  
Kathy and Peter  
Oberstar  
Virginia Olsen  
Otto C. Winzen  
Charitable Fund of  
Catholic Community  
Foundation  
Paula Patineau  
Patterson Foundation





Paulsen-Schulz Family Foundation  
Peace Lutheran Church  
Randy and Janet Pool  
Portland Avenue United Methodist Church  
Laura Redish  
John and Leslie Rimstad  
Robert and Margaret Berlute Charitable Fund  
Rosborough Family Fund  
Mallory Ruppert and Shawn Rickett  
Gary and Mary Schlieckert  
Derek Schmidt  
Jeff and Pam Schmitz  
Allan and Debby Schneider  
Susan Schuler  
Arthur and Janis Seplak  
St. Luke's Lutheran Church  
Steve and Susann Stenbeck  
StuartCo  
Matthew Taylor  
Tradition Capital Bank  
Barb and Louis Turner  
United Methodist Church of Peace  
Jason and Maggie Vecchio  
Terry Wander and Terri Hudoba  
Dennis Weiss  
Ross and Darrah Widmoyer  
Lynn Widmoyer  
Gilbert Williams  
Michael and Marikay Wolf  
Woodlake Lutheran Church

A warm thank you to every single  
one of our donors in 2022.  
Your gift made a true impact!

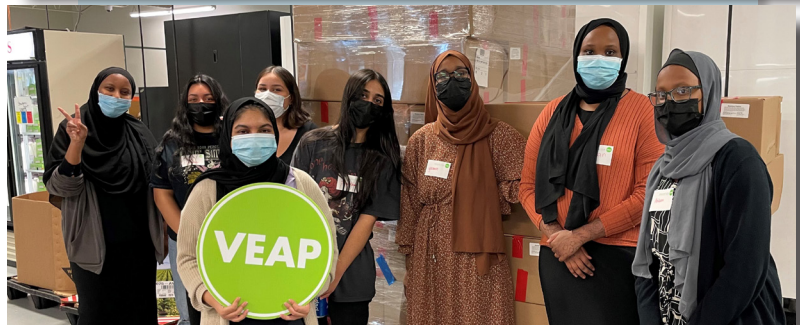



# FINANCIAL STATEMENT 2022 FISCAL YEAR

## INCOME

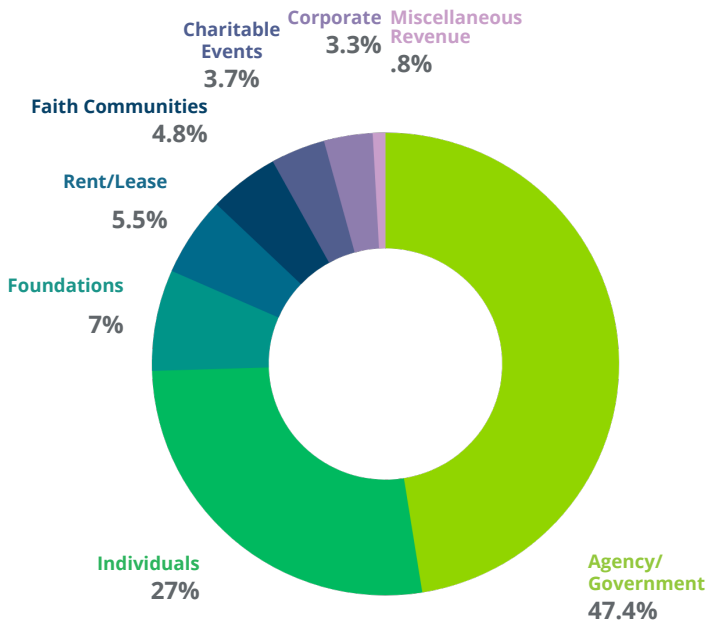

## ASSETS

Cash and Cash Equivalents	\$3,272,409
Inventories	\$116,468
Accounts Receivable	\$6,196
Grants Receivable	\$199,398
Prepaid Expenses	\$50,982
Property & Equipment (net)	\$4,279,507
<b>TOTAL ASSETS</b>	<b>\$7,924,960</b>

## LIABILITIES & NET ASSETS

Total Liabilities	\$3,589,970
Total Temporarily Restricted Net Assets	\$87,581
Total Unrestricted Net Assets	\$4,247,409
<b>TOTAL LIABILITIES &amp; NET ASSETS</b>	<b>\$7,924,960</b>

To view VEAP's 2022 audited financials visit:  
[veap.org/about/financials](https://veap.org/about/financials)

## EXPENSES

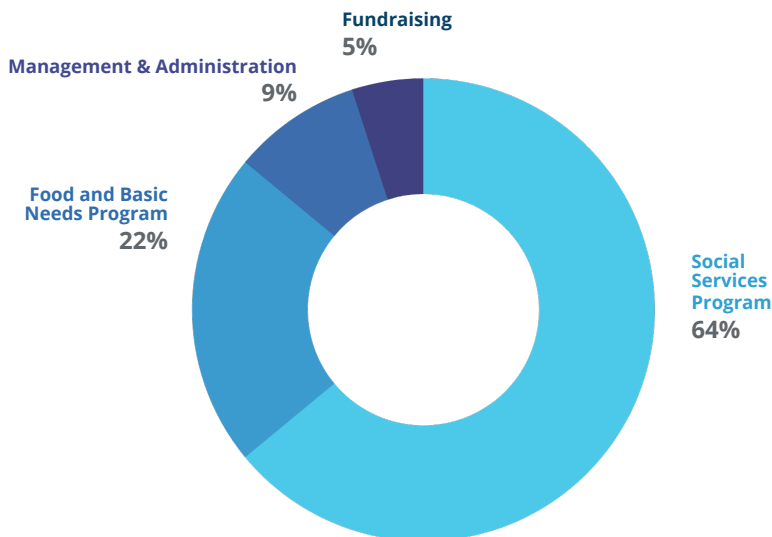

**\$8.60 of every \$10 we receive goes right to programming!**



VEAP held our largest-ever fundraising gala last year, raising nearly **\$300,000!** Hundreds of people attended in groovy 70's get-ups, drumming up support for our cause.





**YOU MAKE IT HAPPEN**  
- THANK YOU 2022 SUPPORTERS -



9600 Aldrich Avenue South  
Bloomington, Minnesota 55420  
veap.org • 952.888.9616

